

GUIDE TO ASBESTOS NESHAP QUESTIONS

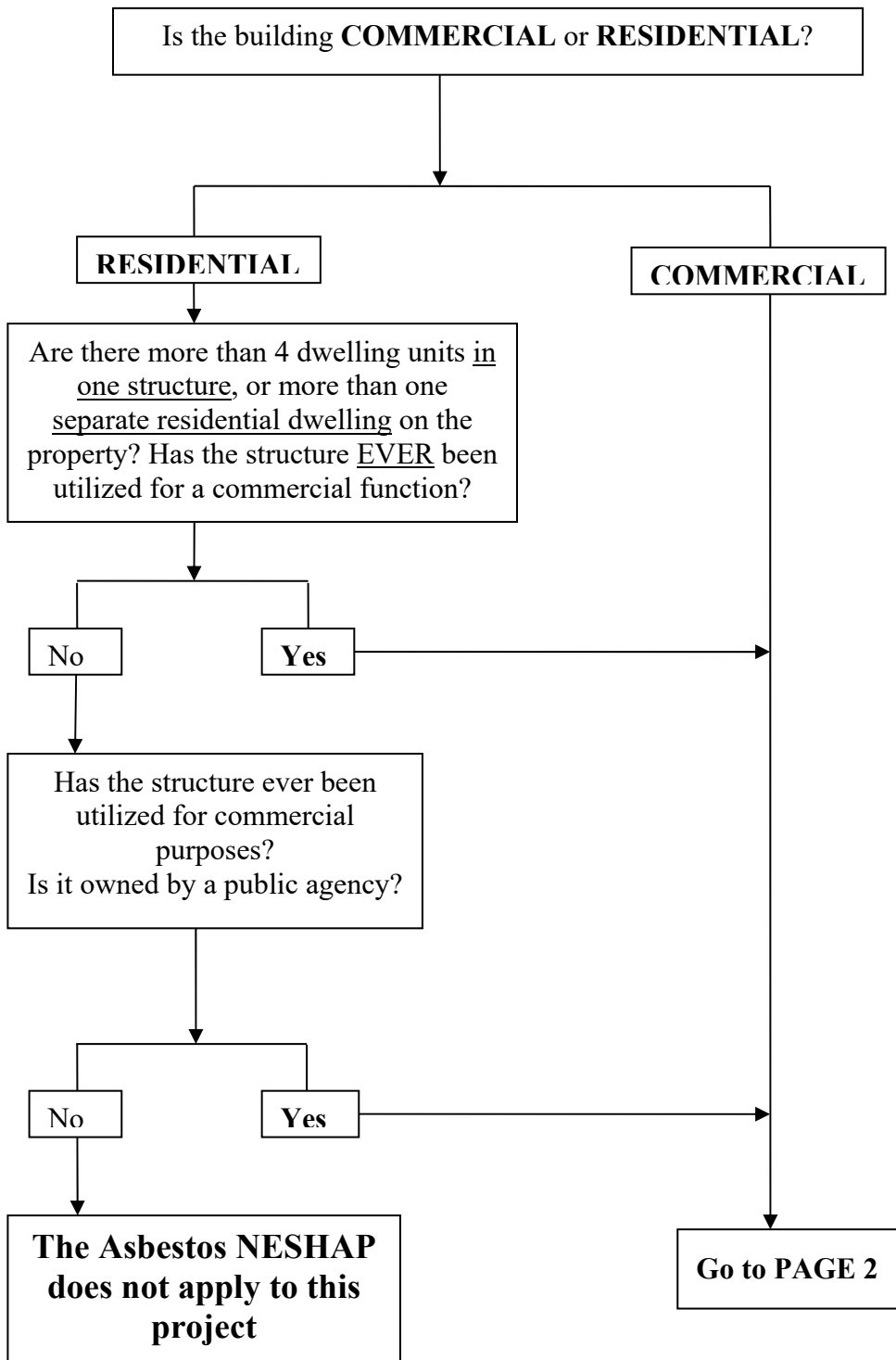

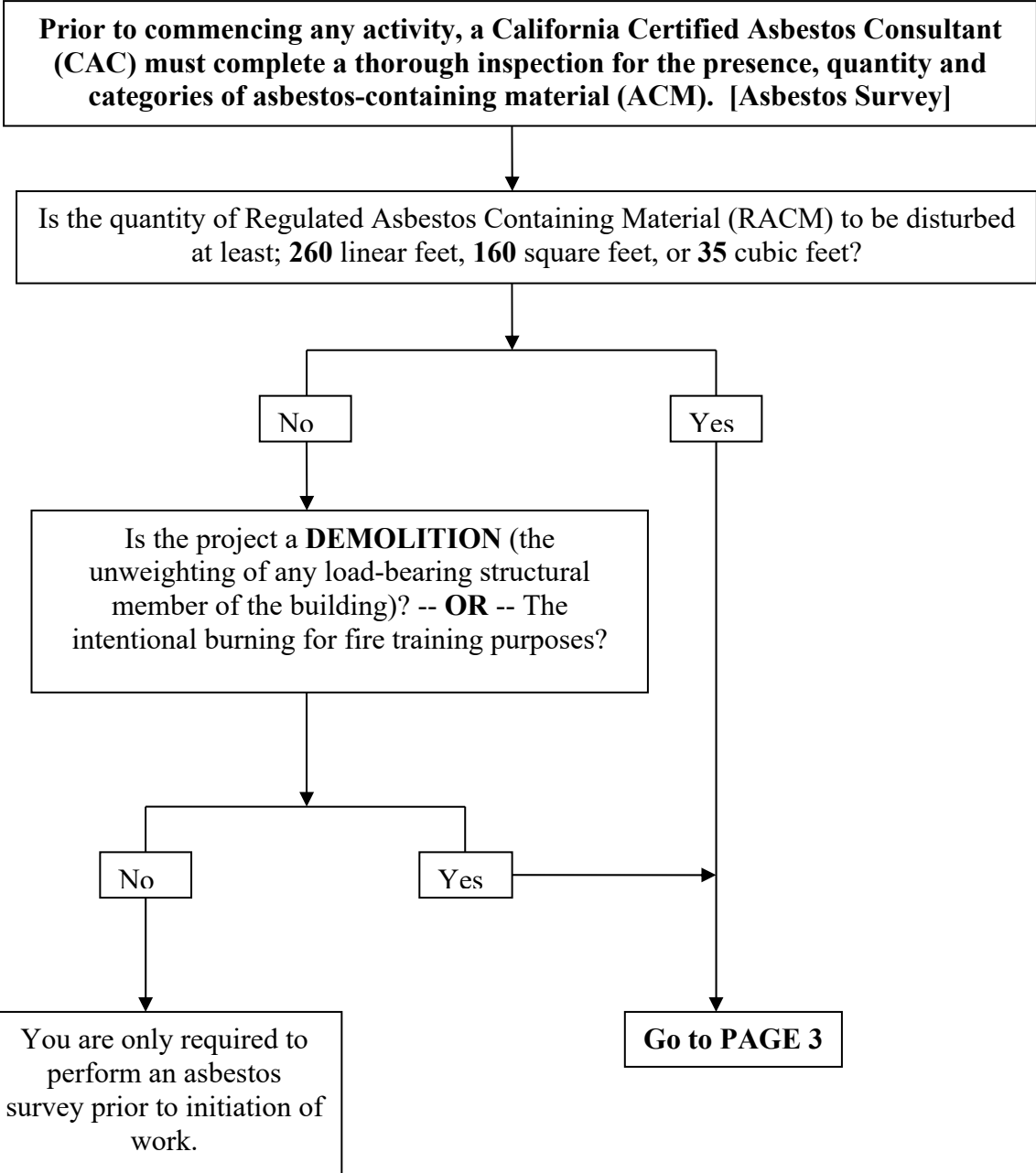

REGULATED RENOVATIONS AND DEMOLITIONS

- 1) You must submit an Asbestos Survey and completed Notification Form at least 10 working days prior to initiating work on the project.
- 2) Demolitions:
 - a) Requires a 2-**X** notification fee (unless the building is donated to a fire department for training purposes).
 - b) (Regulation IV, Rule 401, §1.1.2) An additional 2-**X*** fee is added if Asbestos Abatement is required **for a Demolition** Project.
- 3) Renovations require only a 2-**X*** notification fee.
- 4) IF, after notification has been submitted, the quantity of asbestos containing material (ACM) changes by at least 20%, then update the notification.
- 5) IF, after notification has been submitted, the start date changes to a date after the original start date, then notify by phone as soon as possible AND provide written notice as soon as possible AND no later than original start date.
- 6) IF, after notification has been submitted, start date changes to a date earlier than the original start date, then provide written notice at least 10 days prior to the new start date.

IN NO EVENT SHALL A PROJECT START ON A DATE OTHER THAN THE DATE CONTAINED IN THE WRITTEN NOTIFICATION.

(40 CFR 61.145 (b) (iv) (C))

* The **X** value changes annually.
Call to get current value: 707-443-3093